

THE INVERCLYDE COUNCIL
(VARIOUS ROADS) (INNER GREENOCK)
(CONTROLLED PARKING ZONE)
(VARIATION NO. 4) ORDER 2015

TRAFFIC REGULATION ORDER

**THE INVERCLYDE COUNCIL
(VARIOUS ROADS) (INNER GREENOCK)
(CONTROLLED PARKING ZONE) (VARIATION NO. 4) ORDER 2015**

We, The Inverclyde Council in exercise of the powers conferred on us by Sections 1(1), 2(1) to (3), 4(2), 32(1), 35(1), 45, 46, 49, 53, 101 and 102 of the Road Traffic Regulation Act 1984 (as amended) ("the Act") and of Part IV of Schedule 9 to the Act and of all other enabling powers and after consulting the Chief Constable of the Police Service of Scotland (Seirbheis Phoilis na h-Alba) in accordance with Part III of Schedule 9 to the Act hereby make the following Order:

1.0 Commencement and citation

1.1 This Order shall come into operation on the Twenty Fourth day of April, Two Thousand and Sixteen and may be cited as "The Inverclyde Council (Various Roads) (Inner Greenock) (Controlled Parking Zone) (Variation No. 4) Order 2015".

2.0 Interpretation

2.1 Except where otherwise stated, any reference in this Order to a numbered Article or Schedule is a reference to the Article or Schedule bearing that number in this Order.

2.2 Any reference in this Order to any enactment shall be construed as a reference to that enactment as amended, modified, re-enacted, replaced or supplemented by any subsequent enactment.

2.3 The prohibitions and restrictions imposed by this Order shall be in addition to and not in derogation from any restriction or requirement imposed by any regulation made or having effect as if made under the Act or by or under any other enactment provided that where a prohibition or restriction which is imposed, varied or revoked by this Order is in conflict with a prohibition or restriction imposed by a previous Order, then the provision of this Order shall prevail.

2.4 The On-Street Plans forming Schedule 1 to this Order and titled "The Inverclyde Council (Various Roads) (Inner Greenock) (Controlled Parking Zone) (Variation No. 4) Order 2015 On-Street Plans" are hereby incorporated into The Inverclyde Council (Various Roads) (Inner Greenock) (Controlled Parking Zone) Order 2013 and recorded in "The Inverclyde Council (Various Roads) (Inner Greenock) (Controlled Parking Zone) Order 2013 Plan Index".

2.5 The Plan Index forms Schedule 2.

2.6 The Interpretation Act 1978 (as amended) shall apply for the interpretation of this Order as it applies for the interpretation of an Act of Parliament. *This Order and the two Schedules annexed hereto are sealed with the Common Seal of The Inverclyde Council and subscribed for them and on their behalf by Gerard Joseph Malone, Proper Officer and an authorised signatory at Greenock on the Tenth day of March Two Thousand and Sixteen.*

X

SCHEDULE 1

The Inverclyde Council (Various Roads) (Inner Greenock) (Controlled Parking Zone) (Variation No. 4) Order 2015 On-Street Plans



DO NOT SCALE

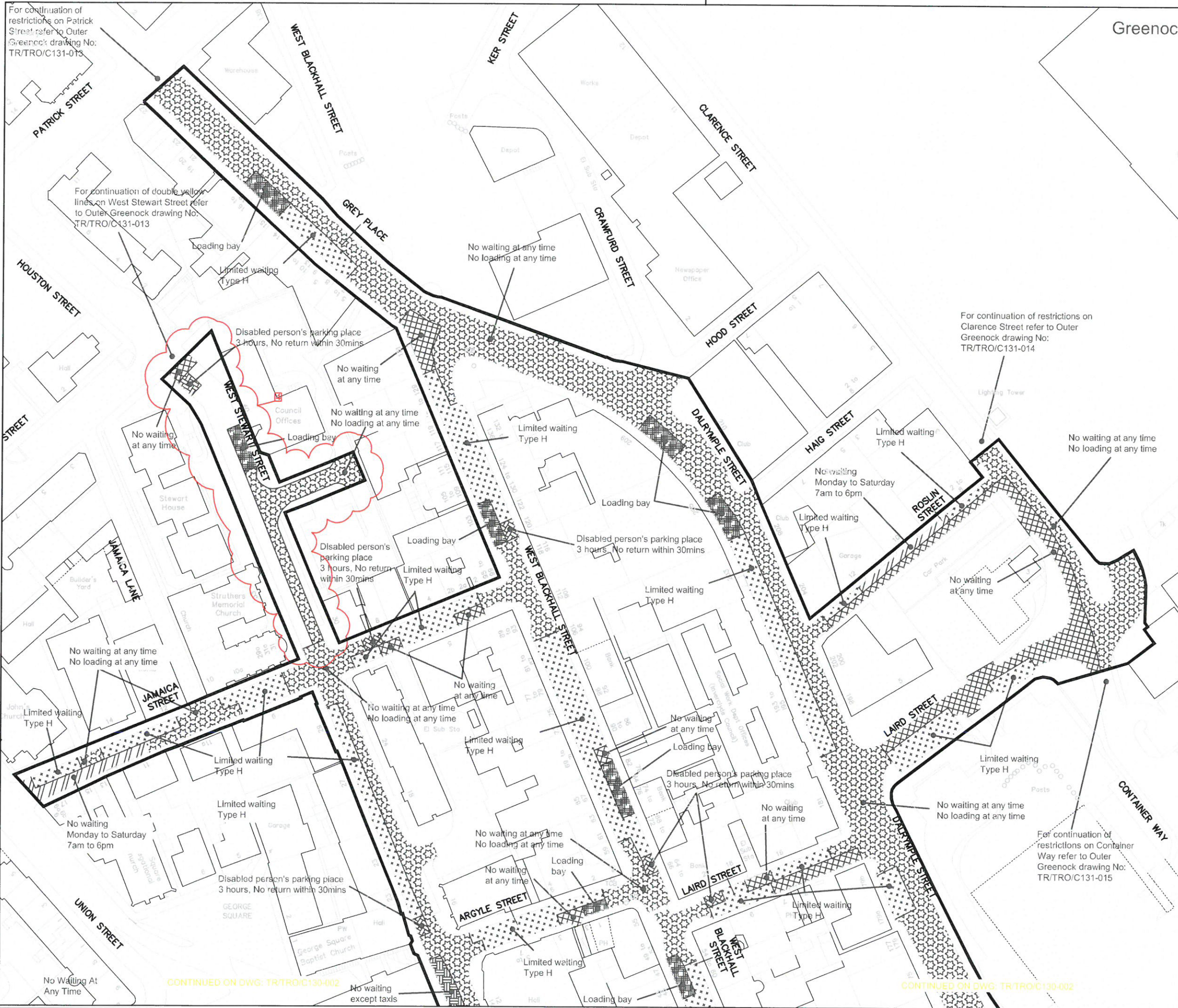

Key

- No waiting at any time
- No waiting at any time
No loading at any time
- No waiting at times shown
- No waiting at any time
No loading at times shown
- No waiting except taxis
- Limited waiting
(see below for types of limited waiting referred to on these drawings)
- Parking place for permit holders at specified times
- Disabled person's parking place (subject to restrictions shown)
- Police parking place (subject to restrictions shown)
- Ambulance parking place (subject to restrictions shown)
- Loading bay
- Controlled Zone boundary
- Restricted Zone boundary

Limited Waiting
 Type A: Mon-Fri 8am-6pm, 30mins, No return within 30mins
 Type B: Mon-Fri 8am-6pm, Saturday 8am-1pm, 30mins, No return within 1 hour
 Type C: Mon-Sat 8am-6pm, 30mins, No return within 1 hour
 Type D: Mon-Sat 8am-6pm, 2 hours, No return within 1 hour
 Type E: Mon-Sat 8am to 6pm, 30 mins, No return within 30 mins
 Type F: Mon-Sat 8am to 6pm, 1 hour, No return within 30 mins
 Type G: Mon-Sat 8am to 6pm, 2 hours, No return within 30 mins
 Type H: Mon-Fri 8am to 6pm, 2 hours, No return within 1 hour
 Type J: Mon-Sat 8am to 6pm, 1 hour, No return within 1 hour
 Type K: Mon-Fri 8am to 6pm, 2 hours, No return within 30 mins except Permit Holders

© Crown copyright and database rights 2013 Ordnance Survey 100023421

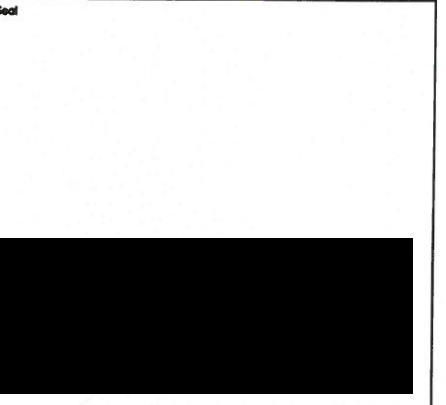

Rev	Purpose of Issue	Date	Auth
4	INNER GREENOCK BOUNDARY AMENDED	EP JUN '15	EP MH
3	JAMAICA ST INCLUDED IN INNER ZONE	GS DEC '14	GS MH
2	WAITING TYPE H ADDED/JAMAICA ST REMOVED	GS OCT '14	GS MH
1	CHANGES TO JAMAICA ST RESTRICTIONS	MJH MAY '14	MJH MR

INVERCLYDE COUNCIL
 71 East Hamilton Street
 Greenock
 PA15 2UA
 Tel: 01475 717171
 Email: roads@inverclyde.gov.uk
 www.inverclyde.gov.uk



THE INVERCLYDE COUNCIL (VARIOUS ROADS) (INNER GREENOCK) (CONTROLLED PARKING ZONE) (VARIATION No.4) ORDER 2015

EFFECTIVE DATE:

Sheet Size	Original Scale	Designed/Drawn	Checked	Authorised
A3	1:1250	MJH	LM	MR
Status	Drawing Number	Date	Date	Date
P	TR/TRO/C130-001	FEB '13	FEB '13	FEB '13
Rev				
				4

CONTINUED ON DWG: TR/TRO/C130-002

CONTINUED ON DWG: TR/TRO/C130-002

DO NOT SCALE

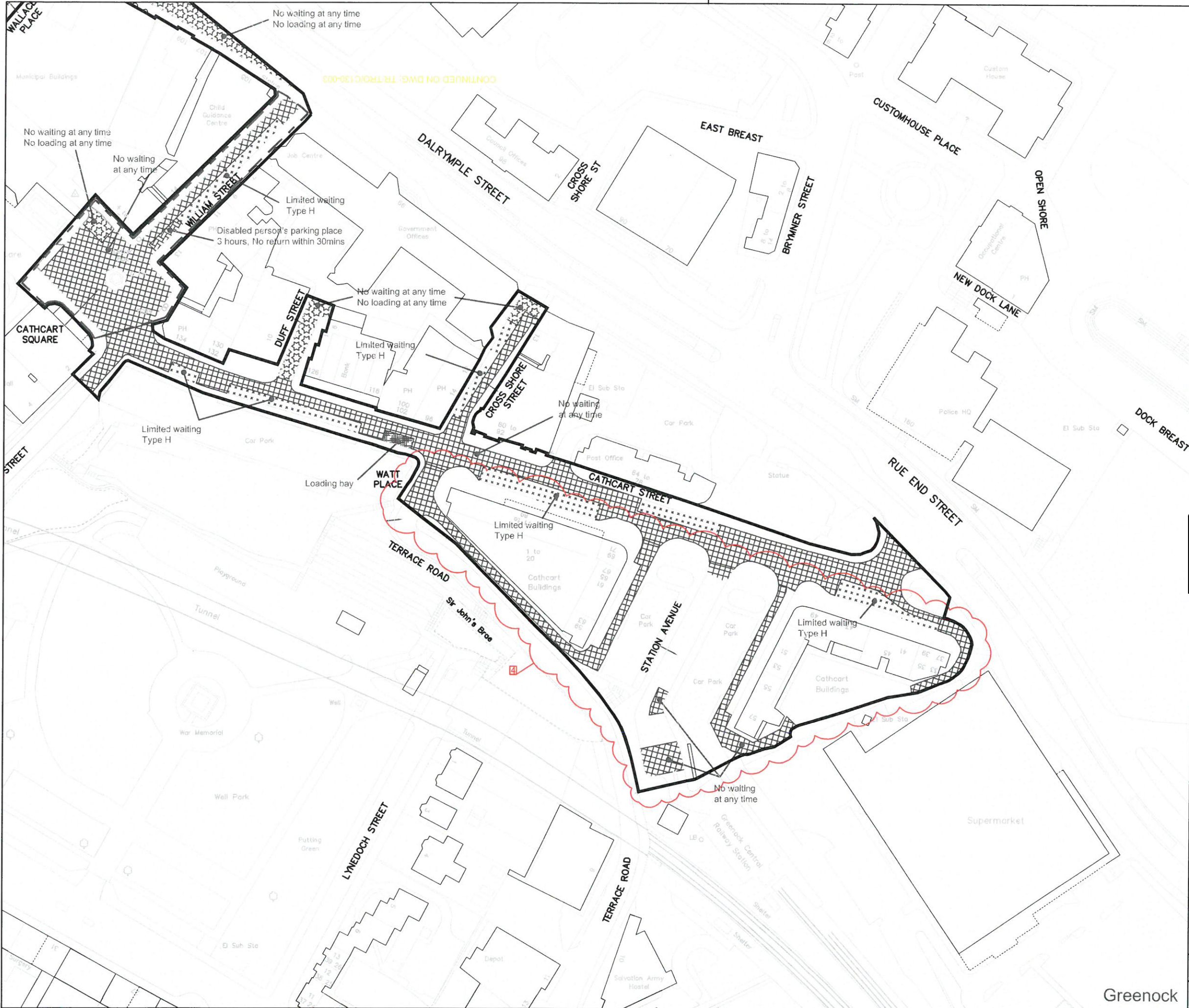

Key

- No waiting at any time
- No waiting at any time
No loading at any time
- No waiting at times shown
- No waiting at times shown
No loading at times shown
- No waiting except taxis
- Limited waiting
(see below for types of limited waiting referred to on these drawings)
- Parking place for permit holders at specified times
- Disabled person's parking place (subject to restrictions shown)
- Police parking place (subject to restrictions shown)
- Ambulance parking place (subject to restrictions shown)
- Loading bay
- Controlled Zone boundary
- Restricted Zone boundary

Limited Waiting
 Type A: Mon-Fri 8am-6pm, 30mins. No return within 30mins
 Type B: Mon-Fri 8am-6pm, Saturday 8am-1pm, 30mins. No return within 1 hour
 Type C: Mon-Sat 8am-6pm, 30mins. No return within 1 hour
 Type D: Mon-Sat 8am-6pm, 2 hours. No return within 1 hour
 Type E: Mon-Sat 8am to 6pm, 30 mins. No return within 30 mins
 Type F: Mon-Sat 8am to 6pm, 1 hour. No return within 30 mins
 Type G: Mon-Fri 8am to 6pm, 2 hours. No return within 30 mins
 Type H: Mon-Fri 8am to 6pm, 2 hours. No return within 30 mins
 Type J: Mon-Sat 8am to 6pm, 1 hour. No return within 1 hour
 Type K: Mon-Fri 8am to 6pm, 2 hours. No return within 30 mins except Permit Holders

© Crown copyright and database rights 2013 Ordnance Survey 100023421

Stat	Purpose of Issue	Date	Auth
4	INNER GREENOCK BOUNDARY AMENDED	EP JUN '15	EP MJH
3	LIMITED WAITING TYPE H ADDED	GS OCT '14	GS MJH
2	RESTRICTIONS ON CROSS SHORE ST AMENDED	DMH MAY '14	DMH MR
1	CATHCART ST & WILLIAM ST TIME CHANGES	DMH MAY '14	DMH MR

Rev	Description	By	Date	Chk'd/ Auth

INVERCLYDE COUNCIL
 71 East Hamilton Street
 Greenock
 PA15 2UA
 Tel: 01475 717171
 Email: roads@inverclyde.gov.uk
 www.inverclyde.gov.uk



THE INVERCLYDE COUNCIL (VARIOUS ROADS)
 (INNER GREENOCK)
 (CONTROLLED PARKING ZONE) (VARIATION No. 4)
 ORDER 2015

EFFECTIVE DATE:

Sheet Size	Original Scale	Designed/Drawn	Checked	Authorised
A3	1:1250	MJH	LM	MR
Status	Drawing Number	Date	Date	Date
P	TR/TRO/C130-004	FEB '13	FEB '13	FEB '13
Rev				

Greenock

SCHEDULE 2

SCHEDULE 3

THE INVERCLYDE COUNCIL (VARIOUS ROADS) (INNER GREENOCK) (CONTROLLED PARKING ZONE) ORDER 2013 PLAN INDEX

Plan Ref.	Effective Date of original plan	Effective Date of Plan Revision							
		1	2	3	4	5	6	7	8
TR/TRO/C130/001	06/10/2014	21/11/2014	25/05/2015	26/05/2015	24/04/2016				
TR/TRO/C130/002	06/10/2014	21/11/2014	25/05/2015						
TR/TRO/C130/003	06/10/2014	06/10/2014	21/11/2014	25/05/2015					
TR/TRO/C130/004	06/10/2014	06/10/2014	21/11/2014	25/05/2015	24/04/2016				

